Junior Classical League Song

Piano accompaniment arranged by Helen Lan

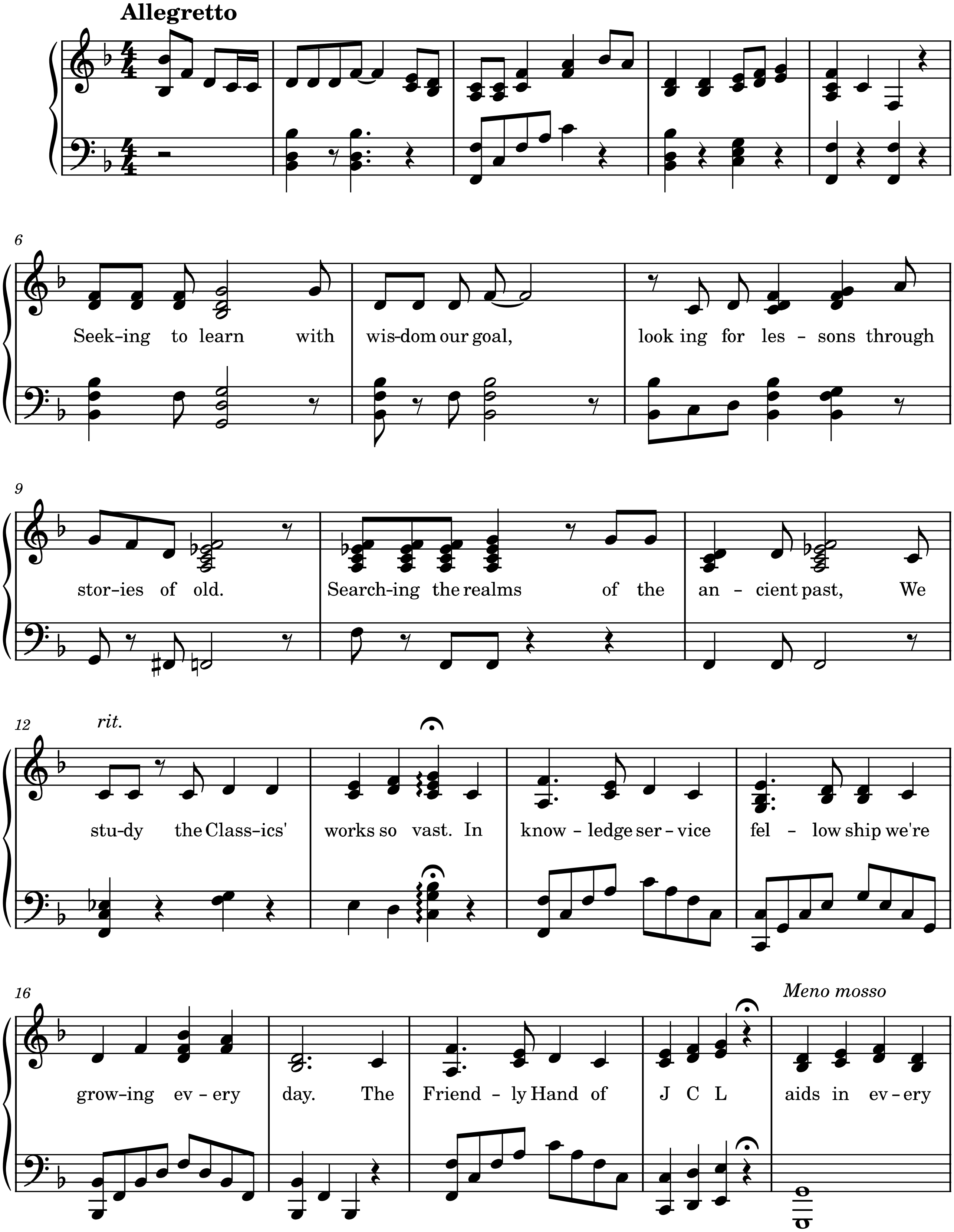

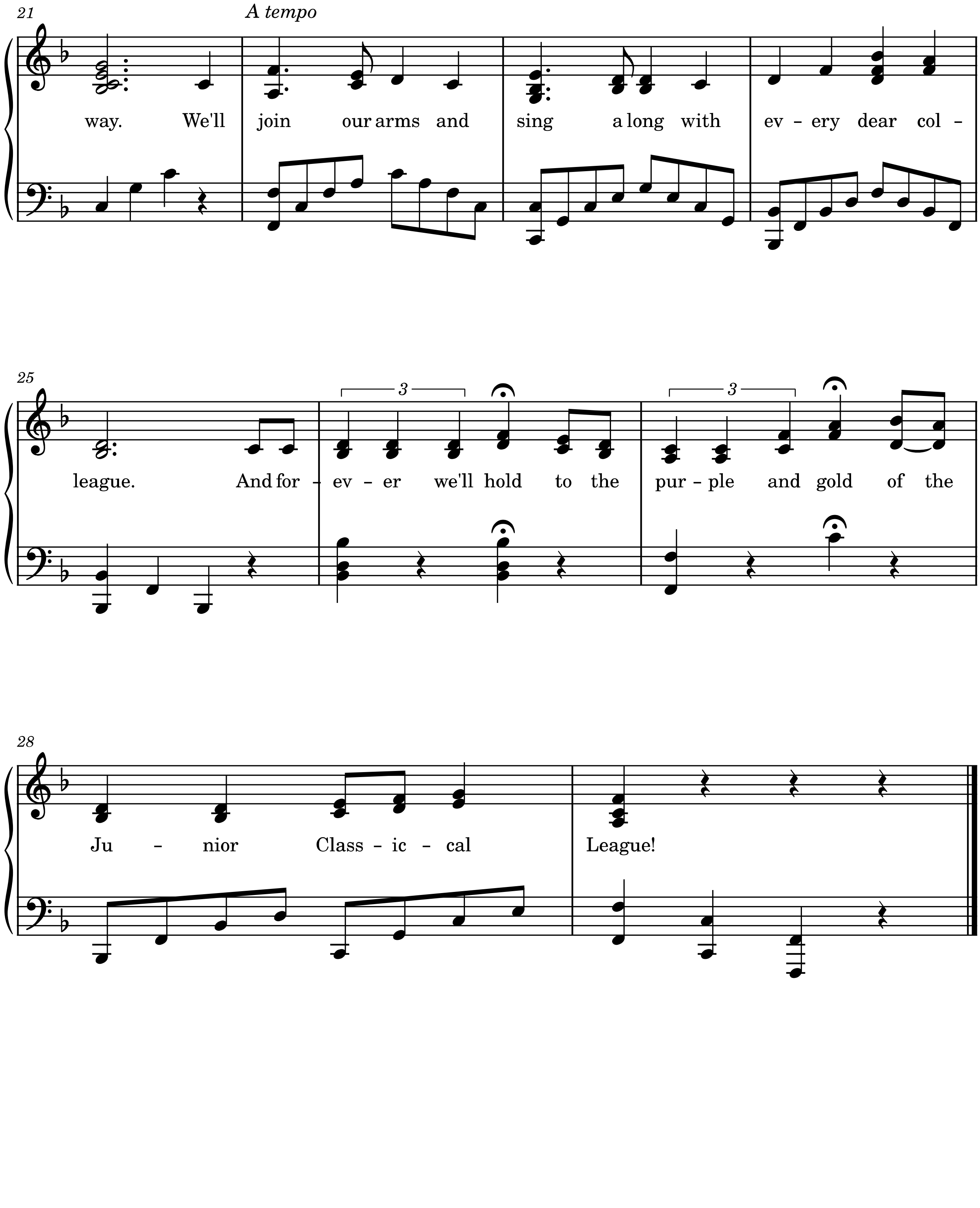
21
A tempo
way. We'll join our arms and sing a long with ev - ery dear col -
25
3
league. And for - ev - er we'll hold to the pur - ple and gold of the
28
Ju - nior Class - ic - cal League!

(Lennon/McCartney, trans. Schlosser) Hodiē curae, quae distābant heri, mē nunc excruciant immodicē. maestissimus sum hodiē. subitō, ēheu, actumst dē mē mīserō. Nil nunc sum nisi homuncio. Rēs est effecta subitō. |:Quā -nam, quaesō,rē illa abiit ā mē? voce usus sum quod retractō hodiē. Hodiē bonīs civibus occultō mē. Heri fēlix quam mīrificē! maestissimus sum hodiē.:| (mm mm mm mm)]	5 I CAN'T HELP FALLING IN LOVE W/YOU (Elvis/ tr. Dr. Ammondt) traditur: præceps irruit. sed nōn possum non adamare tē. maneam? peccātumne sit, si nōn possim non adamāre tē. ut in mare vīs amnis prōfluit, fit et rēbus hīs, hīs nōn nūmen adnuit. manum fer, tēcum tōtum mē, nam nōn possum nōn adamāre tē.
JCL SONG non possum non adamare te	Clementina (Oh my darlin' Clementine) In cavernā, dum metalla quaerit fossor aurea, habitābat et iuvābat Clēmentina fīlia. *Chorus*: O dīvīna Clēmentina, ō meae dēliciae, Periistī, occidistī, inde meae lācrimae. Mātūtīna Clēmentina anaticulās agit, Assulāque supplantatā, en, in spūmam incidit] At labella haec puella bullāns exserit aquā. Heu, amator non natator, orbus sum puellulā. (chorus) Tum angore, tum dolore Clementinam maerui. Sed sorore ex amore basiatā, valui. (Chorus)

Nebulo Errans

The Wild Rover

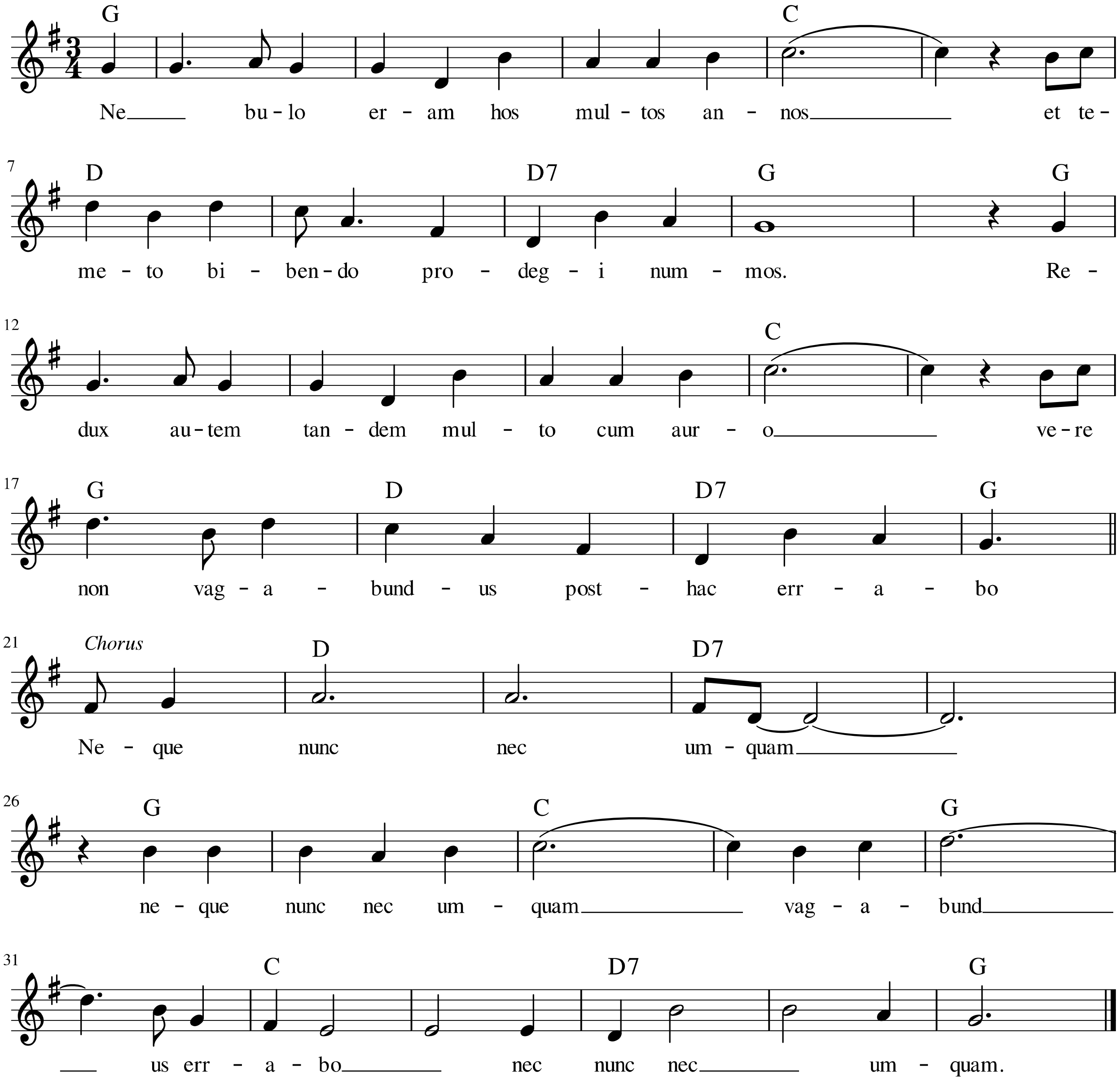

2. Tabernam intravi quam iam triveram;
cauponique dixi 'non habeo quicquam'
Fidem rogavi ut acciperet;
respondit 'non eo qui non solveret'

3. Tum decem e sinu duxi aureos
et late aperuit caupo oculos.
Ait 'hic est cervisia et aqua vitae,
nam omnia dicta sunt merae nugae!'

4. Domum redibo, hoc pollicear,
omnia gesta ut confitear.
Cum blanditi erunt parentes, ego
non vagabundus posthac errabo.